

# Patient report

Bio-Rad                      DATE: 01/24/2019  
D-10                         TIME: 09:46 AM  
S/N: #DJ4I016123        Software version: 4.20-2  
Sample ID:                 10406674  
Injection date             01/24/2019 09:45 AM  
Injection #: 15            Method: HbA1c  
Rack #: ---                Rack position: 1

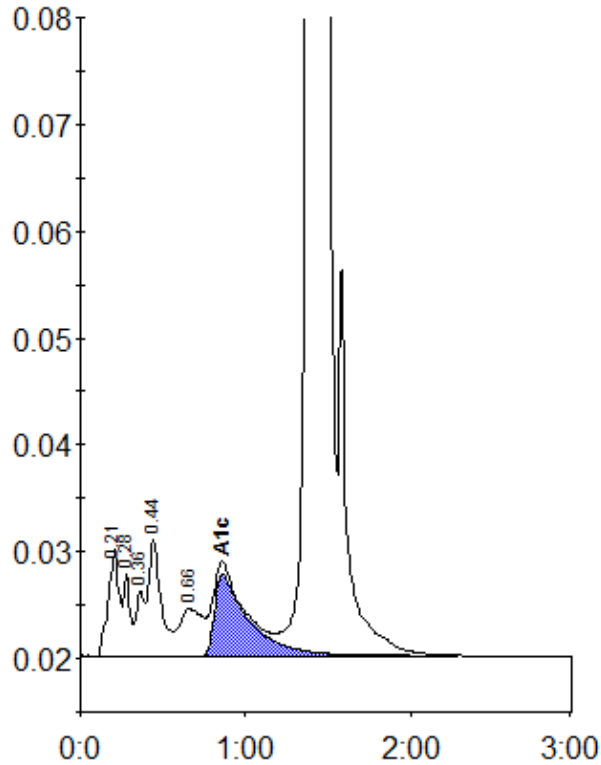

Peak table - ID: 10406674

Peak	R.time	Height	Area	Area %
A1a	0.21	9959	44855	1.6
A1b	0.28	7791	20585	0.7
Unknown	0.36	6049	22443	0.8
F	0.44	10857	57486	2.0
LA1c/CHb-1	0.66	4427	43838	1.5
A1c	0.86	7724	111184	5.5
P3	1.37	334377	855231	30.2
A0	1.45	534598	1677649	59.2
Total Area:		2833271		

Concentration:	%
A1c	5.5